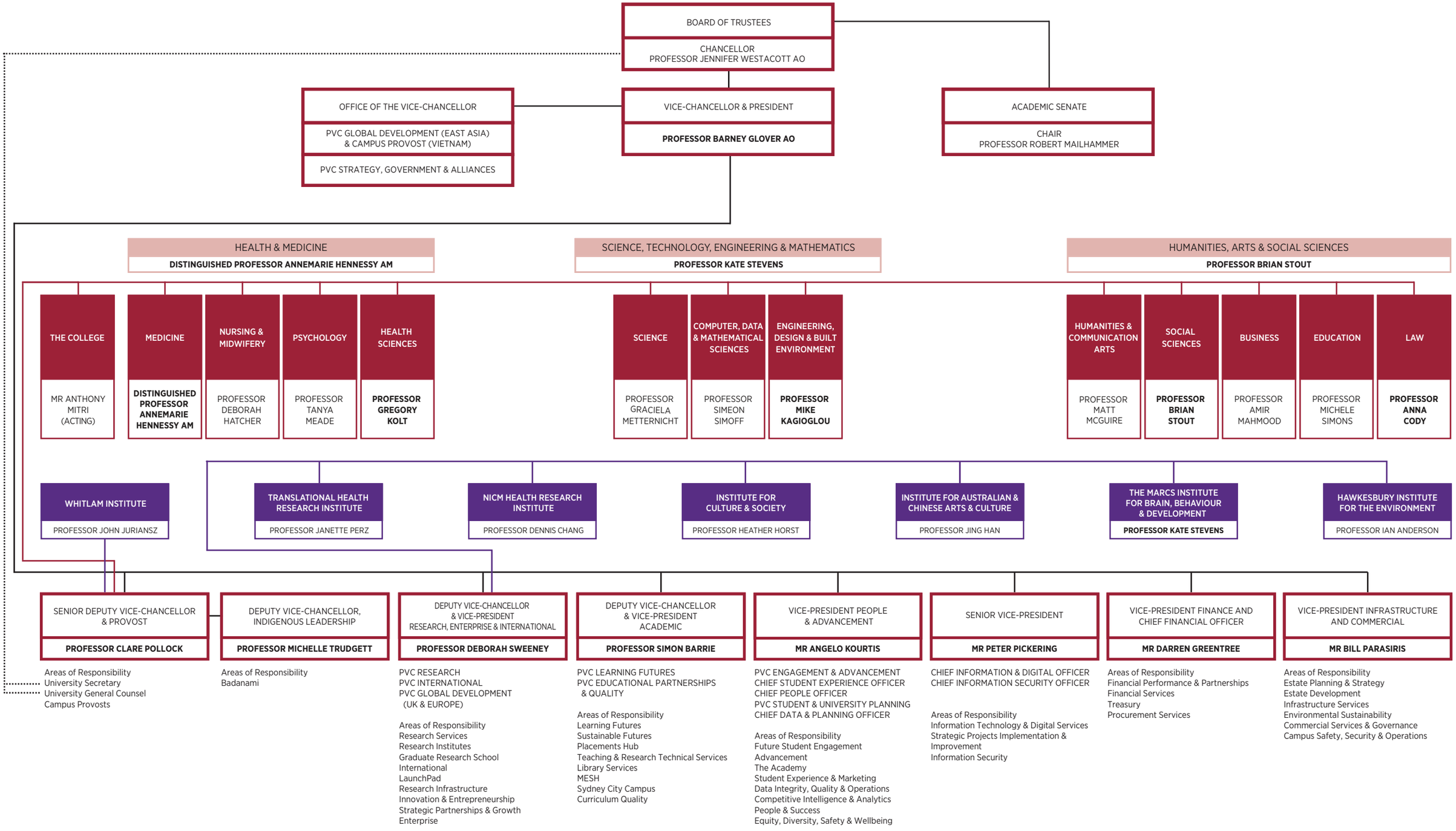

*** Bold denotes members of the University Executive Committee**
01 FEBRUARY 2023