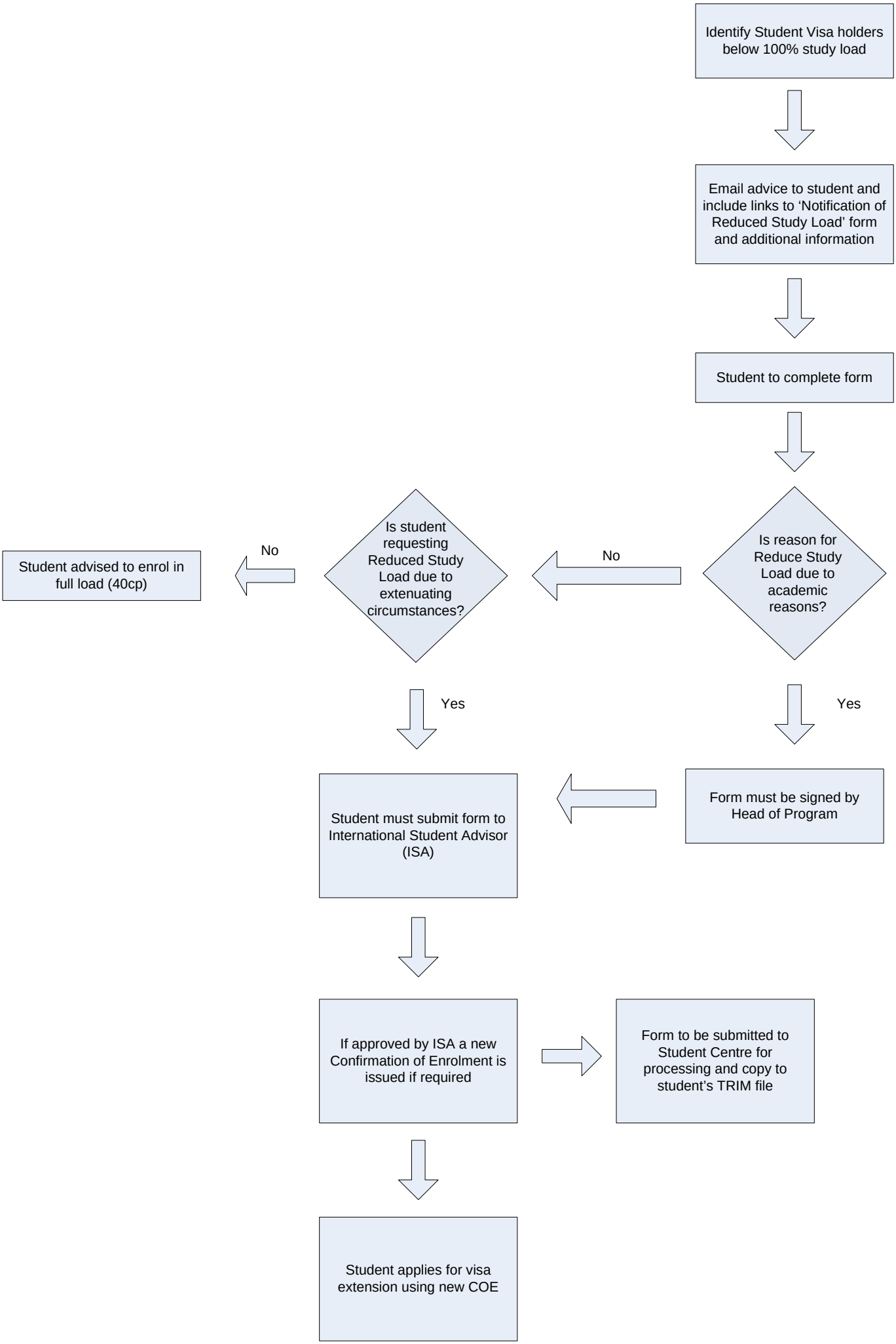Two weeks after commencement of teaching session